

# PARTITION PLAT NO. 2024- 5

A REPLAT OF PARCEL 1, PARTITION PLAT NO. 2023-08, AND PARCEL 1 PARTITION PLAT 2021- 12, LOCATED IN THE SOUTHWEST 1/4 OF SECTION 6, TOWNSHIP 4 NORTH, RANGE 26 EAST, WILLAMETTE MERIDIAN, MORROW COUNTY, OREGON.

RECEIVED BY  
Morrow County Surveyor  
Date: 9-9-2024  
Rec'd By: MPK  
No.: 2024-2074C  
Folder No.: 2074

### OWNER'S DECLARATION & DEDICATION

I, THE AUTHORIZED REPRESENTATIVE OF THE OWNERS IN FEE SIMPLE OF THE LANDS SHOWN ON THIS PLAT, HAVE CAUSED SAID LAND TO BE SURVEYED AND RE-PLATTED AS SHOWN HEREON, AND DO HEREBY SUBMIT FOR RECORD AND APPROVAL SAID RE-PLAT.

[Signature] DATE 9/11/2024

### PROPERTY DESCRIPTION

PER PRELIMINARY TITLE REPORT ISSUED BY AMERITITLE ON BEHALF OF FIDELITY NATIONAL TITLE INSURANCE COMPANY AS FILE NO. 629688AM WITH AN EFFECTIVE DATE OF APRIL 4, 2024, AND FILE NO. 629695AM WITH AN EFFECTIVE DATE OF APRIL 4, 2024:

PARCEL 1 OF PARTITION PLAT NO. 2023-08, RECORDED AUGUST 30, 2023 AS DOCUMENT NO. 2023-53539, OFFICIAL RECORDS OF MORROW COUNTY, OREGON, LOCATED IN THE SOUTHWEST QUARTER (SW 1/4) OF SECTION 6, TOWNSHIP 4 NORTH, RANGE 26 EAST, WILLAMETTE MERIDIAN, MORROW COUNTY, OREGON,

TOGETHER WITH:

PARCEL 1 OF PARTITION PLAT NO. 2021-12, RECORDED MARCH 29, 2021 AS DOCUMENT NO. 2021-48465 OFFICIAL RECORDS OF MORROW COUNTY, OREGON, LOCATED IN THE SOUTHWEST QUARTER (SW 1/4) OF SECTION 6, TOWNSHIP 4 NORTH, RANGE 26 EAST, OF THE WILLAMETTE MERIDIAN, MORROW COUNTY, OREGON.

### SURVEY NARRATIVE

THE PURPOSE OF THIS SURVEY IS TO DEFINE THE BOUNDARIES OF PARCEL 1, PARTITION PLAT NUMBER 2023-08 (INSTRUMENT NUMBER 2023-53539 MORROW COUNTY OFFICIAL RECORDS) AND PARCEL 1, PARTITION PLAT 2021-12 (INSTRUMENT NUMBER 2021-48465 MORROW COUNTY OFFICIAL RECORDS) AND TO FURTHER REPLAT AND ADJUST THE BOUNDARY LINE BETWEEN SAID PARCELS AS CONDITIONED BY MORROW COUNTY PER PLA-N-219-24 AND R-N-085-24.

THE INITIAL POINT OF THIS SURVEY IS THE SOUTHEAST CORNER OF PARCEL 1, PARTITION PLAT NUMBER 2023-08, MARKED WITH A 5/8" IRON ROD WITH YELLOW PLASTIC CAP STAMPED "PARAMETRIX". IT WAS FOUND THAT THIS PARCEL HAS BEEN APART OF MULTIPLE PARTITION PLATS. THERE WERE MULTIPLE MONUMENTS FOUND FROM THESE VARIOUS PARTITION PLATS AS NOTED HEREON.

THE RIGHT-OF-WAY OF GAR SWANSON DRIVE, THE SOUTH LINE OF SAID RIGHT-OF-WAY BEING THE NORTH LINE OF PARCEL 1, PARTITION PLAT NUMBER 2023-08, AND PARCEL 1 2021-12, WAS ESTABLISHED BY HOLDING THE RECORD ROAD DATA PER PARTITION PLAT NUMBER 2011-19 AND THE FOUND CENTERLINE MONUMENTS PER THE SAID PARTITION 2011-19. SAID MONUMENTS WERE FOUND WITHIN REASONABLE TOLERANCE WITH THE RECORD DATA OF SAID GAR SWANSON ROAD. THIS RESOLUTION AGREES WITH THE PLATTED ROAD WIDTH OF 100 FEET (50 FEET FROM CENTER) AND THE FOUND MONUMENTS ALONG THE SOUTH LINE OF SAID RIGHT-OF-WAY.

THE RIGHT-OF-WAY OF INTERNET PARKWAY, THE WEST LINE OF SAID RIGHT-OF-WAY BEING THE EAST LINE OF PARCELS 1, 2, AND 3, PARTITION PLAT NUMBER 2022-17, WAS ESTABLISHED BY HOLDING THE RECORD ROAD DATA PER PARTITION PLAT NUMBER 2011-19 AND THE FOUND CENTERLINE MONUMENTS PER SAID PARTITION PLAT 2011-19 AND THE SOUTH 1/4 CORNER OF SECTION 6. THE CENTERLINE OF SAID INTERNET PARKWAY IS SAID TO BE ON THE NORTH-SOUTH CENTER 1/4 LINE OF SAID SECTION 6. THE MONUMENTS ALONG SAID CENTERLINE WERE FOUND WITHIN REASONABLE TOLERANCE WITH THE RECORD DATA OF SAID INTERNET PARKWAY. THIS RESOLUTION AGREES WITH THE PLATTED ROAD WIDTH OF 100 FEET (50 FEET FROM CENTER) AND THE TWO (2) NORTHERN MOST FOUND MONUMENTS ALONG THE WEST LINE OF SAID RIGHT-OF-WAY.

THE RIGHT-OF-WAY OF LEWIS AND CLARK DRIVE, THE NORTH THEREOF LINE BEING THE SOUTH LINE OF PARCEL 1, PARTITION PLAT NUMBER 2023-08, AND PARCEL 1, PARTITION PLAT 2021-12, WAS ESTABLISHED BY HOLDING THE RECORD ROAD DATA OF PARTITION PLAT NUMBER 2011-19 (R4) AND THE FOUND MONUMENTS ALONG THE SOUTH LINE OF SECTION 6. SAID MONUMENTS WERE FOUND WITHIN REASONABLE TOLERANCE AND HELD AS ORIGINAL. THIS RESOLUTION AGREES WITH THE PLATTED ROAD WIDTH OF 100 FEET (50 FEET FROM CENTER) AND THE FOUND MONUMENTS ALONG THE NORTH LINE OF SAID RIGHT-OF-WAY.

THE WEST LINE OF PARCEL 1, PARTITION PLAT NUMBER 2021-12, WAS ESTABLISHED BY HOLDING THE FOUND MONUMENTS PER PARTITION PLAT NUMBER 2001-19. SAID MONUMENTS WERE HELD AS ORIGINAL AND FIT WITHIN REASONABLE TOLERANCE. THIS RESOLUTION AGREES WITH THE ADJOINING PARCEL AND FITS RECORD DISTANCE WITHIN REASONABLE TOLERANCE.

NO OTHER UNUSUAL CIRCUMSTANCES WERE ENCOUNTERED DURING THE COURSE OF THIS SURVEY.

BASIS OF BEARINGS FOR THIS SURVEY IS PER A LOCAL DATUM PLANE, DERIVED FROM THE OREGON REAL-TIME GNSS NETWORK (ORGN), STATE PLANE COORDINATES, OREGON NORTH ZONE (3601), INTERNATIONAL FOOT, NAD83(2011), BY MULTIPLYING A PROJECT MEAN COMBINED GROUND SCALE FACTOR OF 1.000045344 (EXACT) AT A CENTRAL PROJECT POINT WITH STATE PLANE COORDINATES OF N:799531.55 E:8425694.86 WITH A CONVERGENCE ANGLE OF -00°37'32".

BASIS OF BEARING IS SOUTH 89°27'32" WEST BETWEEN THE SOUTH 1/4 CORNER OF SECTION 6 AND THE SOUTHWEST CORNER OF SECTION 6.

MORROW COUNTY  
OFFICE OF RECORDS

8-14-2024  
REGISTERED PROFESSIONAL LAND SURVEYOR  
[Signature]  
OREGON  
JULY 11, 2023  
COREY PACHECO  
101863  
EXPIRES: 12-31-2024

MORROW COUNTY, OREGON 2024-55052  
PLAT-PART 09/03/2024 02:54:36 PM  
Cmi-1 Sm-23 TC \$486.00  
\$15.00 \$11.00 \$30.00 \$50.00 \$80.00  
0065828202400560620010039  
I, Bobbi Childers, County Clerk for Morrow County, Oregon, certify that the instrument identified herein was recorded in the Clerk records.  
Bobbi Childers - County Clerk

### ACKNOWLEDGMENT

STATE OF WA )  
 )SS  
COUNTY OF King )

BEFORE ME ON THIS 1 DAY OF August, 2024

APPEARED Brad Bachman AND ACKNOWLEDGE THE FOREGOING DECLARATION

[Signature]  
NOTARY PUBLIC

Bayleigh Heinzman  
PRINTED NAME  
22031731  
COMMISSION NUMBER  
10/27/2026  
MY COMMISSION EXPIRES

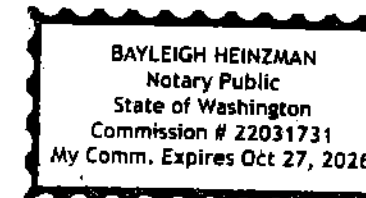

### TITLE ENCUMBRANCES:

PER PRELIMINARY TITLE REPORT ISSUED BY AMERITITLE ON BEHALF OF FIDELITY NATIONAL TITLE INSURANCE COMPANY AS FILE NO. 629688AM WITH AN EFFECTIVE DATE OF APRIL 4, 2024:

1. INTENTIONALLY DELETED
2. UTILITY EASEMENT AS SHOWN ON THE PARTITION PLAT NO. 2021-12

PER PRELIMINARY TITLE REPORT ISSUED BY AMERITITLE ON BEHALF OF FIDELITY NATIONAL TITLE INSURANCE COMPANY AS FILE NO. 629695AM WITH AN EFFECTIVE DATE OF APRIL 4, 2024:

1. RIGHTS GRANTED AND RESERVED AS SHOWN ON THE PARTITION PLAT NO. 2011-19.

AMENDED BY INSTRUMENT  
RECORDED: JULY 2, 2021  
INSTRUMENT NO.: 2021-49228

2. RIGHTS GRANTED AND RESERVED AS SHOWN ON THE PARTITION PLAT NO. 2021-12.

AMENDED BY INSTRUMENT,  
RECORDED: JULY 2, 2021  
INSTRUMENT NO.: 2021-49228

3. THE RIGHT OF FIRST REFUSAL TO LEASE/PURCHASE DISCLOSED BY RECITALS SET FORTH IN DOCUMENT:

RECORDED: JULY 23, 2021  
INSTRUMENT NO.: 2021-49375  
IN FAVOR OF: AMAZON DATA SERVICES, INC. A DELAWARE CORPORATION.

4. EASEMENTS AS SHOWN ON THE PARTITION PLAT NO. 2023-8

### SURVEYOR'S CERTIFICATE

I COREY PACHECO A REGISTERED LAND SURVEYOR IN THE STATE OF OREGON, DO HEREBY CERTIFY THAT I HAVE CORRECTLY SURVEYED THE LAND SHOWN ON THIS PLAT, AND THIS PLAT MEETS ALL REQUIREMENTS AS ESTABLISHED BY OREGON REVISED STATUTES CHAPTER 92.

THE INITIAL POINT FOR THIS REPLAT IS THE SOUTHEASTCORNER OF PARCEL 1, PARTITION PLAT NUMBER 2023-08, MARKED WITH A 5/8" IRON ROD WITH YELLOW PLASTIC CAP STAMPED "PARAMETRIX".

### SHEET INDEX

- SHEET 1) NARRATIVE, DECLARATION, ACKNOWLEDGMENTS  
SHEET 2) SURVEY AND LEGEND  
SHEET 2) ADDITIONAL DETAILS, LEGEND, REFERENCES, CURVE AND LINE TABLES, NARRATIVE

I HEREBY CERTIFY THAT THIS IS A TRUE AND EXACT COPY OF THE ORIGINAL PLAT AS FILED FOR AMAZON DATA SERVICES, INC. IN MORROW COUNTY, OREGON.  
[Signature] 8-14-2024  
COREY PACHECO PLS 101863

### APPROVALS

#### MORROW COUNTY SURVEYOR

I CERTIFY I HAVE EXAMINED THE ACCOMPANYING RE-PLAT, THAT IT COMPLIES WITH THE LAWS OF THE STATE OF OREGON, WITH REFERENCE TO THE FILING AND RECORDING OF SUCH PLATS.

DATED THIS 19 DAY OF August, 2024

[Signature]  
MORROW COUNTY SURVEYOR

#### MORROW COUNTY PLANNING DIRECTOR

I CERTIFY I HAVE EXAMINED THE ACCOMPANYING RE-PLAT, THAT IT COMPLIES WITH THE LAWS OF THE STATE OF OREGON, WITH REFERENCE TO THE FILING AND RECORDING OF SUCH PLATS.

DATED THIS 20<sup>th</sup> DAY OF August, 2024

[Signature]  
MORROW COUNTY PLANNING DIRECTOR

#### MORROW COUNTY ASSESSOR/TAX COLLECTOR

I, THE TAX COLLECTOR OF MORROW COUNTY, OREGON, DO HEREBY CERTIFY THAT I HAVE EXAMINED THE TAX RECORDS RELATIVE TO THE LAND COVERED BY THE ACCOMPANYING PARTITION PLAT AND THAT ALL AD VALOREM AND SPECIAL ASSESSMENTS DUE PURSUANT TO LAW HAVE BEEN ASSESSED AND COLLECTED.

DATED THIS 3 DAY OF Sept, 2024

[Signature]  
MORROW COUNTY ASSESSOR/TAX COLLECTOR

|  |              |
|--|--------------|
| PREPARED FOR:<br>AMAZON DATA SERVICES                                    |              |
| <b>Parametrix</b>  |              |
| 150 NW Pacific Park Lane, Suite 110 • Bend, OR 97701<br>Ph: 541.508.7710 |              |
| PMX JOB NO.  | 553-8117-048 |
| SURVEYED   | CAP          |
| DRAWN  | CAP/NDN      |
| CHECKED  | CJD          |
| APPROVED   | CAP          |
| ONE INCH AT FULL SCALE.<br>IF NOT, SCALE ACCORDINGLY                     |              |
| SCALE  | N/A          |
| DATE   | MAY 6, 2024  |
| SHEET NO. 1 OF 3   |              |

2074

42074

# PARTITION PLAT NO. 2024-5

A REPLAT OF PARCEL 1, PARTITION PLAT NO. 2023-08, AND PARCEL 1 PARTITION PLAT 2021-12, LOCATED IN THE SOUTHWEST 1/4 OF SECTION 6, TOWNSHIP 4 NORTH, RANGE 26 EAST, WILLAMETTE MERIDIAN, MORROW COUNTY, OREGON

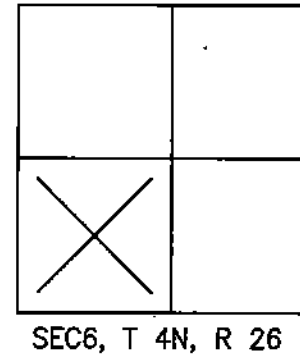
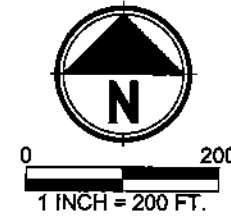

RECEIVED BY  
Morrow County Surveyor  
Date: 7-9-2024  
Rec'd By: NPK  
No.: 2024-2074 C  
Folder No.: 2074

### LEGEND

- FOUND 5/8" X 30" IR W/ YPC CAP INSCRIBED "PARAMETRIX"; PER R14; HELD
- FOUND 5/8" IR W/ YPC INSCRIBED "R. V. MCKINNIS"; PER R4; HELD UNLESS NOTED OTHERWISE
- ⊙ FOUND 1-1/2" AL CAP STAMPED "PLS 2431 MORROW COUNTY CONTROL"; PER R4; HELD
- FOUND 5/8" IR W/ YPC INSCRIBED "ARMSTRONG SURVEYING"; PER R13; HELD
- FOUND MONUMENT AS NOTED; HELD UNLESS NOTED OTHERWISE.
- ⊕ FOUND SECTION CORNER AS NOTED; PER R1; HELD
- ⊕ FOUND QUARTER SECTION CORNER AS NOTED; PER R1; HELD
- (R#) RECORD INFORMATION PER SURVEY REFERENCE NUMBER
- INST. NO. INSTRUMENT NUMBER PER MORROW COUNTY DEED RECORDS
- PP NO. PARTITION PLAT NUMBER PER MORROW COUNTY RECORDS
- ROW RIGHT-OF-WAY
- IR IRON ROD
- YPC YELLOW PLASTIC CAP
- POE POINT OF ENTRY INTO GROUND
- MCSR MORROW COUNTY SURVEY RECORDS
- MCR MORROW COUNTY OFFICIAL RECORDS
- UEC UMATILLA ELECTRICAL COOPERATIVE
- \* MEASURED SAME AS RECORD PER R14
- PLAT BOUNDARY
- - - EXISTING CENTER LINE
- - - EXISTING PROPERTY LINE
- - - EXISTING EASEMENT, AS NOTED
- - - EXISTING RIGHT-OF-WAY LINE

MORROW COUNTY  
OFFICE OF RECORDS

8-14-2024

REGISTERED  
PROFESSIONAL  
LAND SURVEYOR

OREGON  
JULY 11, 2023  
COREY PACHECO  
101863  
EXPIRES: 12-31-2024

I HEREBY CERTIFY THAT THIS IS A TRUE AND EXACT COPY OF THE ORIGINAL PLAT AS FILED FOR AMAZON DATA SERVICES, INC. IN MORROW COUNTY, OREGON.  
Corey Pacheco, PLS 101863  
8-14-2024

PREPARED FOR:  
AMAZON DATA SERVICES

# Parametrix

150 NW Pacific Park Lane, Suite 110 • Bend, OR 97701  
Ph: 541.508.7710

PMX JOB NO. 553-8117-046

|          |         |   |
|----------|---------|---|
| SURVEYED | CAP     | ONE INCH AT FULL SCALE, IF NOT, SCALE ACCORDINGLY |
| DRAWN    | CAP/NDN | SCALE 1" = 200'                                   |
| CHECKED  | CJD     | DATE MAY 6, 2024                                  |
| APPROVED | CAP     |   |

SHEET NO. 2 OF 3

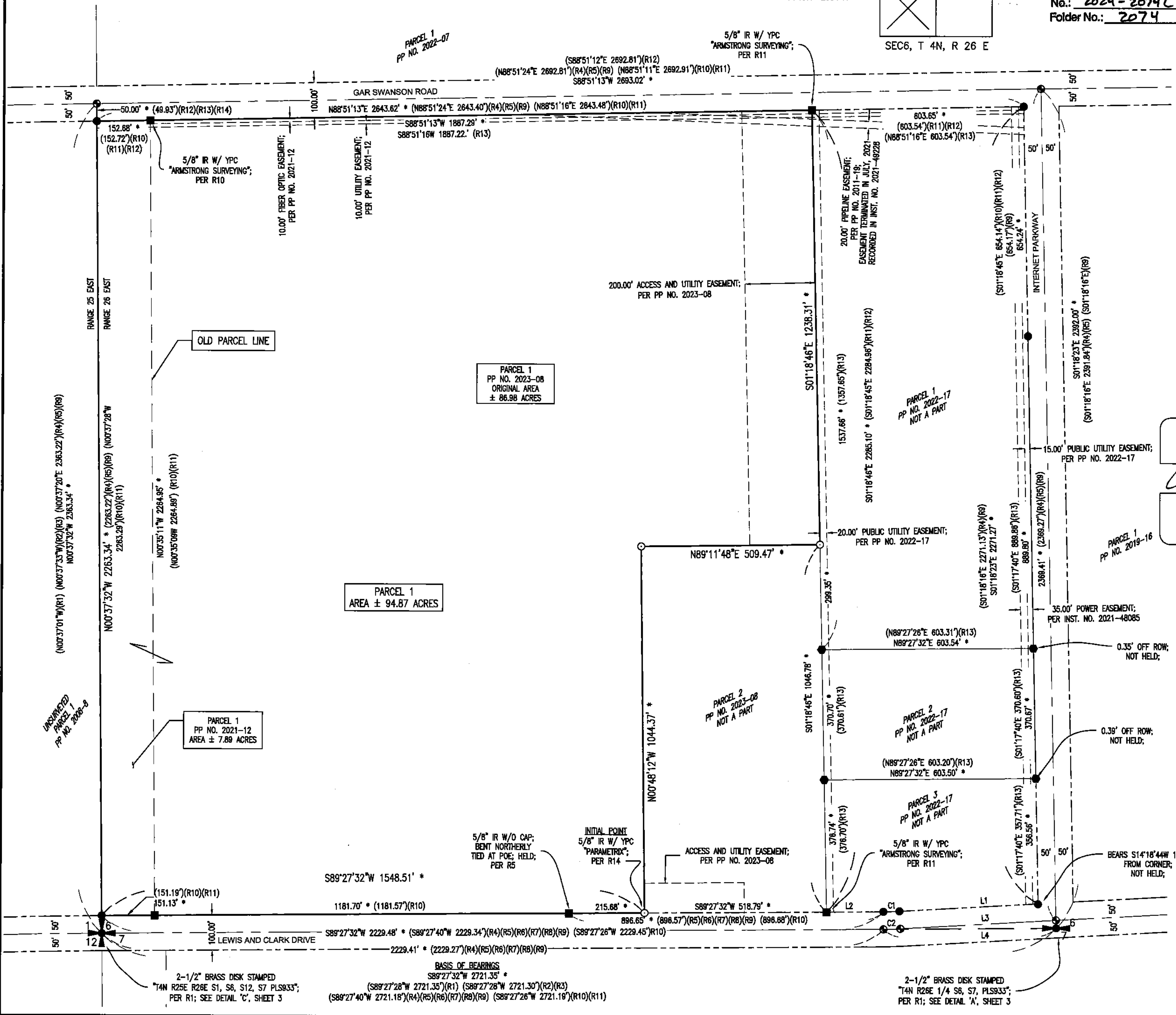

# PARTITION PLAT NO. 2024-5

A REPLAT OF PARCEL 1, PARTITION PLAT NO. 2023-08, AND PARCEL 1 PARTITION PLAT 2021-12, LOCATED IN THE SOUTHWEST 1/4 OF SECTION 6, TOWNSHIP 4 NORTH, RANGE 26 EAST, WILLAMETTE MERIDIAN, MORROW COUNTY, OREGON

DETAIL 'A'  
SCALE: 1" = 60'

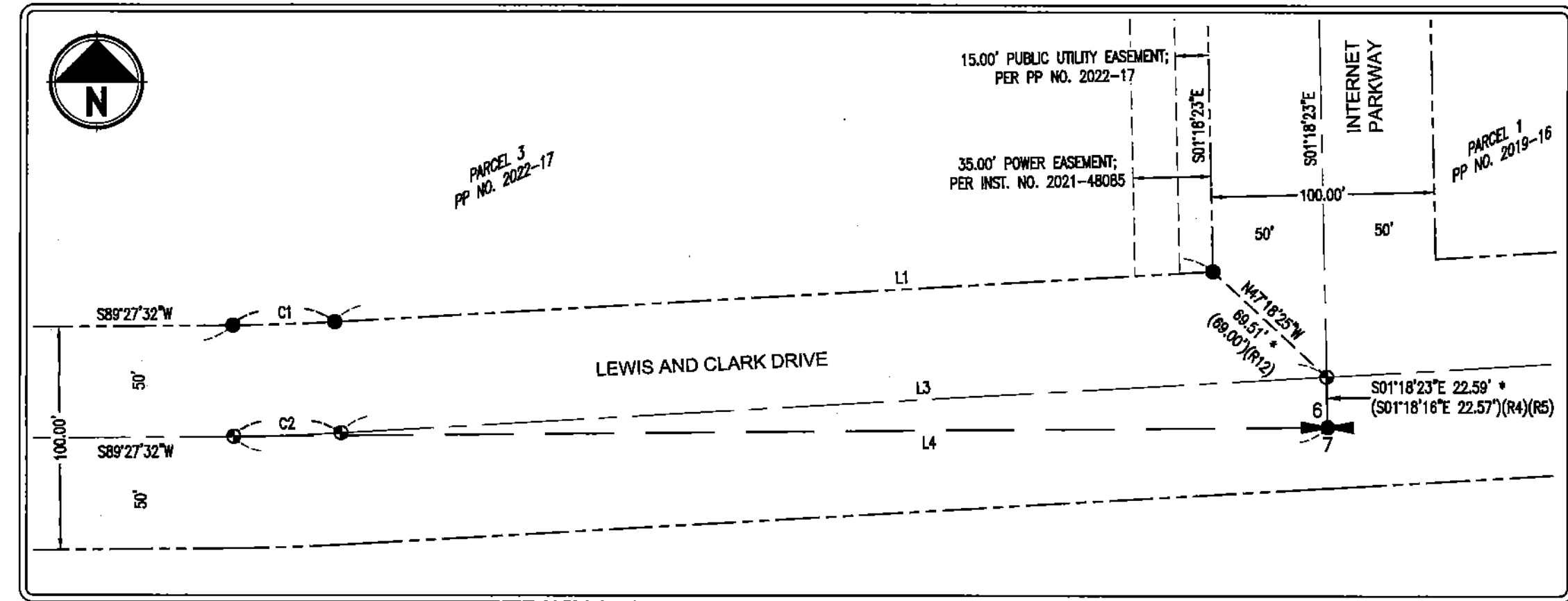

## SURVEY REFERENCES

- RECORD INFORMATION PER CS C-815-K, BY DAVID H. KRUBEIN, FILED JULY 17, 1986, MCSR.
- RECORD INFORMATION PER PP NO. 2007-15, BY RONALD V. MCKINNIS, RECORDED AS INST. NO. 2007-20924, DECEMBER, 2007, MCR.
- RECORD INFORMATION PER PP NO. 2008-08, BY RONALD V. MCKINNIS, RECORDED AS INST. NO. 2008-22543, AUGUST 21, 2008, MCR.
- RECORD INFORMATION PER PP NO. 2001-19, BY RONALD V. MCKINNIS, RECORDED AS INST. NO. 2001-29351, DECEMBER 20, 2011, MCR.
- RECORD INFORMATION PER PP NO. 2012-06, BY RONALD V. MCKINNIS, RECORDED AS INST. NO. 2012-30463, JUNE 29, 2012, MCR.
- RECORD INFORMATION PER PP NO. 2013-02, BY RONALD V. MCKINNIS, RECORDED AS INST. NO. 2013-31722, MARCH 6, 2013, MCR.
- RECORD INFORMATION PER PP NO. 2016-06, BY RONALD V. MCKINNIS, RECORDED AS INST. NO. 2016-39475, DECEMBER 30, 2016, MCR.
- RECORD INFORMATION PER PP NO. 2017-03, BY RONALD V. MCKINNIS, RECORDED AS INST. NO. 2017-40322, MAY 30, 2017, MCR.
- RECORD INFORMATION PER PP NO. 2019-16, BY RONALD V. MCKINNIS, RECORDED AS INST. NO. 2019-45216, OCTOBER 17, 2019, MCR.
- RECORD INFORMATION PER PP NO. 2021-12, BY TODD R. CATTERSON, RECORDED AS INST. NO. 2021-48455, MARCH 29, 2021, MCR.
- RECORD INFORMATION PER PP NO. 2021-18, BY TODD R. CATTERSON, RECORDED AS INST. NO. 2021-48907, MAY 27, 2021, MCR.
- RECORD INFORMATION PER PP NO. 2022-07, BY TODD R. CATTERSON, RECORDED AS INST. NO. 2022-51180, MAY 11, 2022, MCR.
- RECORD INFORMATION PER PP NO. 2022-17, BY TODD R. CATTERSON, RECORDED AS INST. NO. 2022-52025, OCTOBER 4, 2022, MCR.
- RECORD INFORMATION PER PP NO. 2023-08, BY CHRISTOPHER J. D'ORAZIO, RECORDED AS INST. NO. 2023-53539, AUGUST 30, 2023, MCR.

## LEGEND

- FOUND 5/8" X 30" IR W/ YPC CAP INSCRIBED "PARAMETRIX"; PER R14; HELD
- FOUND 5/8" IR W/ YPC INSCRIBED "R. V. MCKINNIS"; PER R4; HELD UNLESS NOTED OTHERWISE
- FOUND 1-1/2" AL CAP STAMPED "PLS 2431 MORROW COUNTY CONTROL"; PER R4; HELD
- FOUND 5/8" IR W/ YPC INSCRIBED "ARMSTRONG SURVEYING"; PER R13; HELD
- FOUND MONUMENT AS NOTED; HELD UNLESS NOTED OTHERWISE
- ✚ FOUND SECTION CORNER AS NOTED; PER R1; HELD
- ⊕ FOUND QUARTER SECTION CORNER AS NOTED; PER R1; HELD
- (R#) RECORD INFORMATION PER SURVEY REFERENCE NUMBER
- INST. NO. INSTRUMENT NUMBER PER MORROW COUNTY DEED RECORDS
- PP NO. PARTITION PLAT NUMBER PER MORROW COUNTY RECORDS
- ROW RIGHT-OF-WAY
- IR IRON ROD
- YPC YELLOW PLASTIC CAP
- POE POINT OF ENTRY INTO GROUND
- MCSR MORROW COUNTY SURVEY RECORDS
- MCR MORROW COUNTY OFFICIAL RECORDS
- UEC UMATILLA ELECTRICAL COOPERATIVE
- \* MEASURED SAME AS RECORD PER R14
- PLAT BOUNDARY
- EXISTING CENTER LINE
- EXISTING PROPERTY LINE
- EXISTING EASEMENT, AS NOTED
- EXISTING RIGHT-OF-WAY LINE

DETAIL 'C'  
SCALE: 1" = 60'

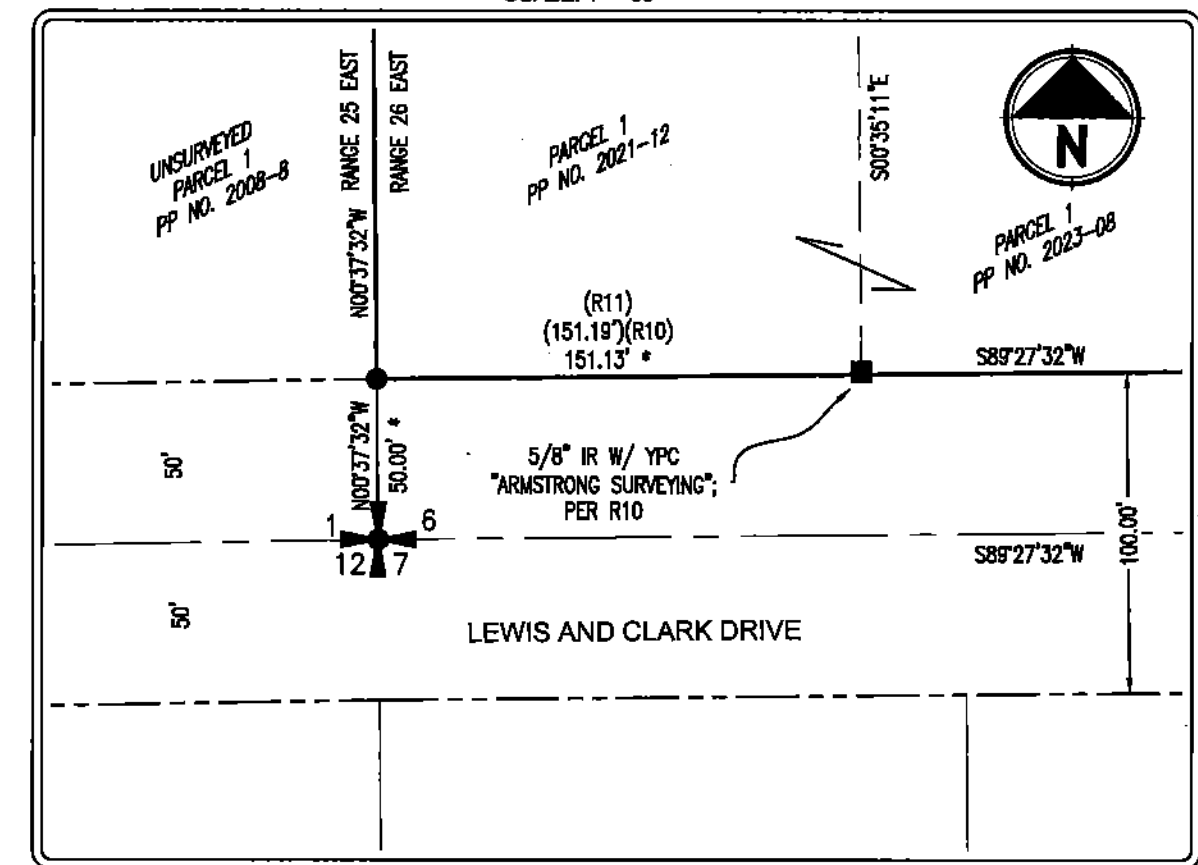

MORROW COUNTY OFFICE OF RECORDS

I HEREBY CERTIFY THAT THIS IS A TRUE AND EXACT COPY OF THE ORIGINAL PLAT AS FILED FOR AMAZON DATA SERVICES, INC. IN MORROW COUNTY, OREGON.  
8-14-2024  
COREY PACHECO PLS 101863

8-14-2024  
REGISTERED PROFESSIONAL LAND SURVEYOR

OREGON JULY 11, 2023  
COREY PACHECO 101863  
EXPIRES: 12-31-2024

| LINE NO.                 | LENGTH    | BEARING       |
|--------------------------|-----------|---------------|
| L1 *                     | 395.64'   | S86°41'33"W   |
| (R4)(R5)(R6)(R7)(R8)(R9) | (395.61') | (S85°41'47"W) |
| (R10)(R11)(R13)          | (395.26') | (S86°51'55"W) |
| L2 *                     | 162.18'   | S89°27'32"W   |
| (R11)(R13)               | (162.15') | (S89°27'26"W) |
| L3 *                     | 443.92'   | S86°41'33"W   |
| (R4)(R5)(R6)(R7)(R8)(R9) | (443.90') | (S86°41'47"W) |
| L4 *                     | 491.94'   | S89°27'32"W   |
| (R4)(R5)(R6)(R7)(R8)(R9) | (491.91') | (S89°27'40"W) |

| CURVE NO.                | LENGTH   | RADIUS     | DELTA       | CHORD LENGTH | CHORD BEARING |
|--------------------------|----------|------------|-------------|--------------|---------------|
| C1 *                     | 45.84'   | 950.00'    | 02°45'53"   | 45.84'       | S88°04'29"W   |
| (R5)(R6)(R9)             | (45.84') | (950.00')  | (02°45'53") | (45.84')     | (S88°04'44"W) |
| (R10)(R11)(R13)          | (45.84') | (950.00')  | (02°45'53") | (45.84')     | (S88°04'10"W) |
| C2 *                     | 48.25'   | 1000.00'   | 02°45'53"   | 48.25'       | S88°04'29"W   |
| (R4)(R5)(R6)(R7)(R8)(R9) | (48.25') | (1000.00') | (02°45'53") | (48.24')     | (S88°04'44"W) |

RECEIVED BY  
Morrow County Surveyor  
Date: 9-9-2024  
Rec'd By: MPK  
No.: 2024-2074C  
Folder No.: 2074

PREPARED FOR:  
AMAZON DATA SERVICES

# Parametrix

150 NW Pacific Park Lane, Suite 110 • Bend, OR 97701  
Ph: 541.508.7710

PMX JOB NO. 553-8117-046

|          |         |   |
|----------|---------|---|
| SURVEYED | CAP     | ONE INCH AT FULL SCALE, IF NOT, SCALE ACCORDINGLY |
| DRAWN    | CAP/NDN | SCALE SEE DETAILS                                 |
| CHECKED  | CJD     | DATE MAY 6, 2024                                  |
| APPROVED | CAP     |   |

SHEET NO. 3 OF 3