

## MORROW COUNTY SURVEYOR

### County Surveyor's Note – Folder #2060

This map is being recorded in the Morrow County Survey Records Database as a public service.

The map depicts a boundary survey completed within Morrow County, dated March 3, 1964. It was recorded in Umatilla County on January 17, 2013 as Survey No. 13-013-C, but has never been filed in Morrow County. The map filed herein as Folder #2060 is a copy of Survey No. 13-013-C as filed with the Umatilla County Surveyor.

The survey may not comply with the current requirements of ORS 92 and ORS 209.

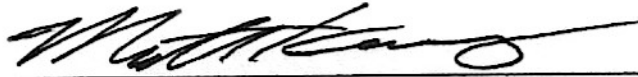

3-27-2024

---

Matthew Patrick Kenny  
Morrow County surveyor

Date

GEORGE LUCIANI

UMATILLA Co.  
MORROW Co.

T2N. R27E. M1M.  
T2N. R28E. M1M.

T1N. R27E. M1M.  
T1N. R28E. M1M.

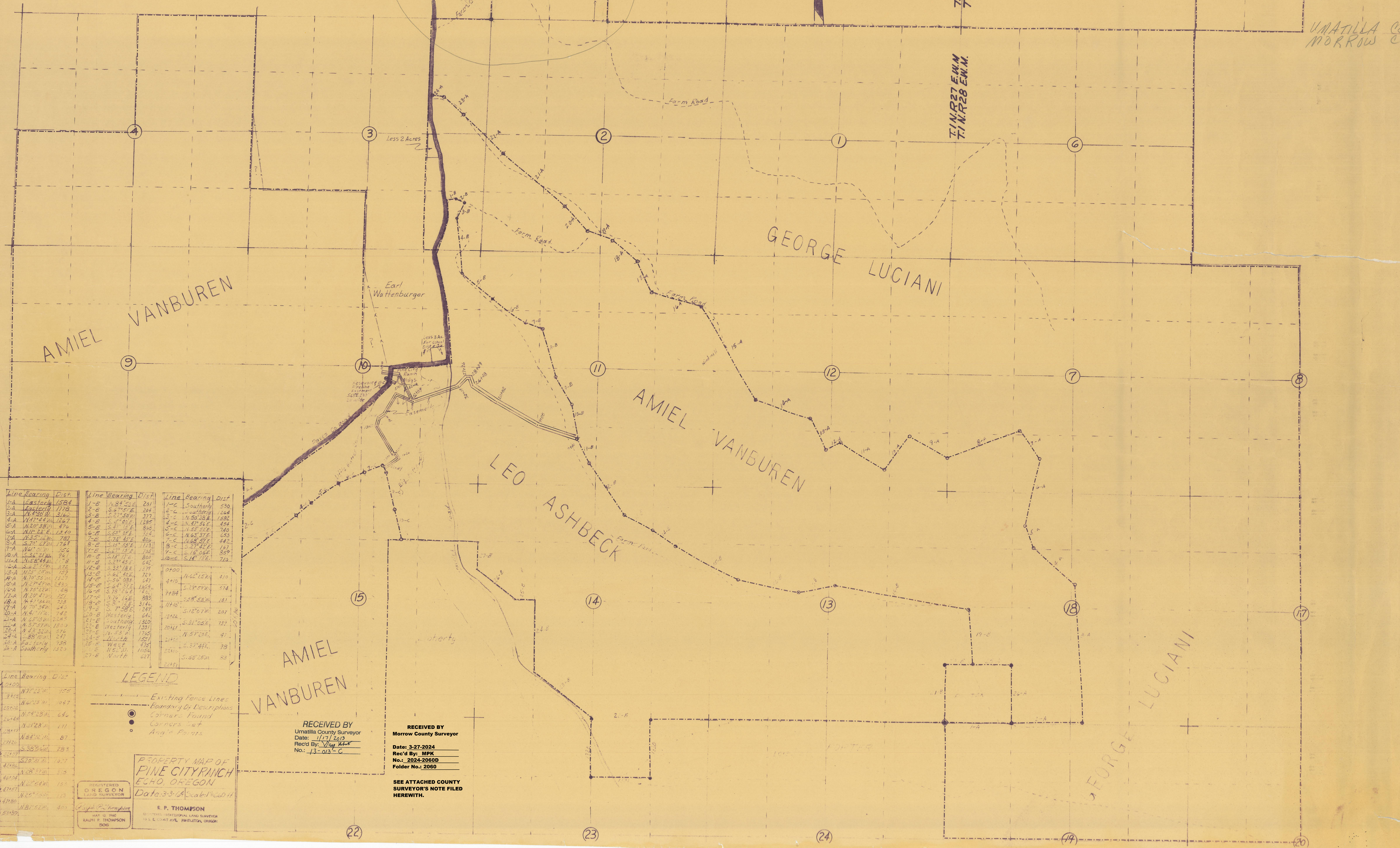
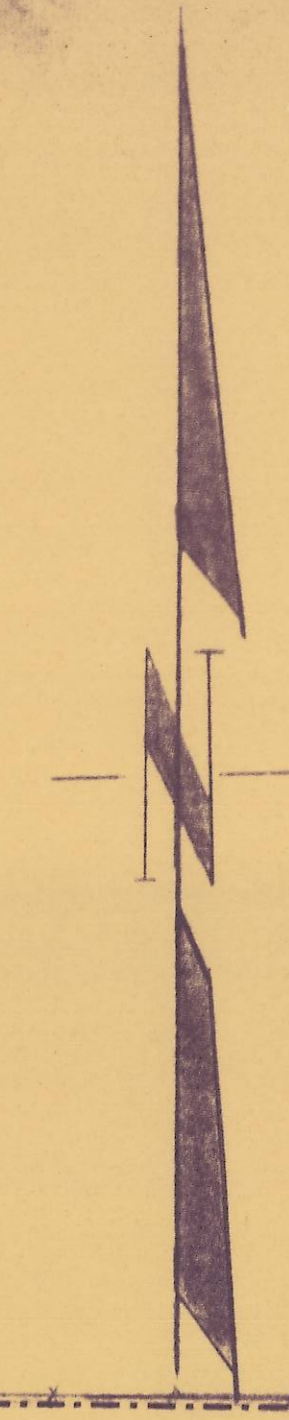

Line	Bearing	Dist.	Line	Bearing	Dist.	Line	Bearing	Dist.
1-A	Easterly	1584	1-B	N 34° 52'	241	1-C	Southerly	530
2-A	Easterly	1778	2-B	S 87° 27'	541	2-C	Southerly	144
3-A	N 4° 30' W	3162	3-B	S 27° 50' W	377	3-C	N 50° 38' E	1582
4-A	N 21° 24' W	1667	4-B	S 7° 05' E	1287	4-C	N 47° 54' E	434
5-A	N 20° 38' W	474	5-B	S 81° 12' E	895	5-C	N 53° 52' E	740
6-A	N 12° 22' E	1210	6-B	S 83° 08' E	405	6-C	N 68° 57' E	653
7-A	N 23° 16' W	787	7-B	S 72° 42' E	405	7-C	N 68° 57' E	442
8-A	S 27° 22' W	1741	8-B	S 13° 52' E	1723	8-C	S 27° 42' E	167
9-A	N 61° 01' W	554	9-B	S 67° 15' E	1082	9-C	S 18° 08' E	859
10-A	S 34° 21' W	767	10-B	S 13° 17' E	805	10-C	S 41° 18' E	710
11-A	N 52° 44' W	1178	11-B	S 21° 15' E	642			
12-A	S 4° 52' W	722	12-B	S 33° 18' E	1271			
13-A	N 85° 00' W	707	13-B	S 62° 40' E	724	0400	N 42° 18' W	410
14-A	N 70° 55' W	1517	14-B	S 50° 09' E	547	410	S 27° 57' W	574
15-A	N 23° 42' W	2465	15-B	S 47° 30' E	1555	1184	S 88° 28' W	181
16-A	N 75° 22' W	48	16-B	S 78° 22' E	672	1176	S 12° 07' W	207
17-A	N 20° 47' W	567	17-B	N 70° 15' E	893	0422	S 31° 02' E	129
18-A	N 44° 38' W	733	18-B	S 8° 15' E	314	2047	N 57° 20' E	47
19-A	N 70° 34' W	640	19-B	S 7° 58' E	241	2142	S 37° 44' E	78
20-A	N 4° 17' W	742	20-B	Westerly	64	2243	S 50° 25' W	83
21-A	N 25° 13' W	1245	21-B	Southerly	1320			
22-A	N 37° 51' W	1510	22-B	Westerly	1331			
23-A	N 43° 32' W	596	23-B	Westerly	1165			
24-A	N 88° 10' W	247	24-B	North	152			
25-A	Easterly	158	25-B	West	375			
26-A	Southerly	1550	26-B	N 52° 11'	1054			
			27-B	North	417			

LEGEND

- Existing Force Lines
- Boundary Or Descriptions
- Corner Found
- Corner Not Found
- Angle Points

Line	Bearing	Dist.
28-A	N 71° 23' W	155
29-A	N 60° 23' W	947
30-A	N 59° 23' W	645
31-A	N 37° 28' W	111
32-A	N 84° 12' W	67
33-A	S 38° 54' W	783
34-A	S 20° 31' W	1257
35-A	N 28° 12' W	515
36-A	N 22° 44' W	184
37-A	N 26° 52' W	72
38-A	N 81° 52' W	403

RECEIVED BY  
Umatilla County Surveyor  
Date: 11/17/2013  
Rec'd By: Way  
No.: 13-013-C

RECEIVED BY  
Morrow County Surveyor  
Date: 3-27-2024  
Rec'd By: MPK  
No.: 2024-2060D  
Folder No.: 2060

SEE ATTACHED COUNTY SURVEYOR'S NOTE FILED HERewith.

REGISTERED OREGON LAND SURVEYOR  
E. P. THOMPSON  
1111 S. CENTRAL  
SALEM, OREGON 97302

PROPERTY MAP OF  
PINE CITY RANGE  
ECHO, OREGON  
Date: 3-3-18 Scale: 1"=400'