

# OREGON CORNER RESTORATION FORM

**CORNER DESIGNATION:** T5S, R26E, V-5

SOUTHWEST CORNER OF SECTION 29, TOWNSHIP 5 SOUTH, RANGE 26 EAST, W.M., MORROW COUNTY, OREGON.

**PREVIOUS RENEWALS / SURVEYS, ETC.:**

T5S R26E WAS ORIGINALLY SUBDIVIDED BY U.S. DEPUTY SURVEYOR EVERETT A. THATCHER UNDER CONTRACT NO. 325 DATED JUNE 4, 1879. THE NOTES READ, "SET STONE 32X18X12 FOR CORNER TO SEC. 29, 30, 31 AND 32. RAISED STONE MOUND AT CORNER".

**MONUMENT AND ACCESSORIES FOUND:**

NO EVIDENCE OF THE RECORD STONE OR MOUND COULD BE FOUND. THE AREA HAS BEEN DISTURBED BY LOGGING ACTIVITY. I HELD OLD REMAINS OF BARBED WIRE FENCING RUNNING EAST-WEST, AND SOUTH AS BEST AVAILABLE EVIDENCE OF CORNER LOCATION. I HELD EAST-WEST FENCING FOR LATITUDE AND SOUTH FENCING FOR DEPARTURE. THE REMNANTS OF WIRE FENCE RUNNING SOUTH WAS FOUND FIXED TO BLAZED TREE STUMPS. THE BLAZES ARE SUBSTANTIAL WITH EVIDENCE OF MANY YEARS OF HEALING BEFORE THE TREES HAD BEEN LOGGED. PORTIONS OF WIRE CAN STILL BE SEEN DEEP INSIDE THE OVERGROWN BLAZES. NOTE: BLAZES APPEAR TO BE FOR THE PURPOSE OF FENCING ONLY. EAST-WEST WIRE WAS FOUND IN SEGMENTS PARTIALLY ATTACHED TO DOWNED TREES, AND BURIED UNDER THE SOIL.

**MONUMENT AND ACCESSORIES SET:**

AT LOCATION STATED ABOVE, SET 2-3/8" BRONZE CAP ON 1-1/2" X 30" GALVANIZED IRON PIPE WITH FLARED BOTTOM, MARKED AS SHOWN IN DETAIL BELOW. BUILT MOUND OF STONE AND EARTH TO CAP. ESTABLISHED 4 REFERENCE MONUMENTS AS FURTHER DESCRIBED AND DETAILED BELOW.

REFERENCES:

- (A) SET 5/8" X 30" STEEL REBAR WITH PINK PLASTIC CAP AT BASE OF 18" STUMP. CORNER BEARS S 42°43'24" E, 67.90'. BEARING OBJECT SIGN ATTACHED TO STUMP.
- (B) SET 5/8" X 30" STEEL REBAR WITH PINK PLASTIC CAP AT BASE OF 14" STUMP. CORNER BEARS N 68°11'30" E, 39.23'. BEARING OBJECT SIGN ATTACHED TO STUMP.
- (C) SET 5/8" X 30" STEEL REBAR WITH PINK PLASTIC CAP AT BASE OF 30" STUMP. CORNER BEARS N 34°07'25" W, 65.21'. BEARING OBJECT SIGN ATTACHED TO STUMP.
- (D) SET 5/8" X 30" STEEL REBAR WITH PINK PLASTIC CAP. CORNER BEARS S 62°14'42" W, 46.18'. BEARING OBJECT SIGN WIRED TO REBAR.

**DIAGRAM:**

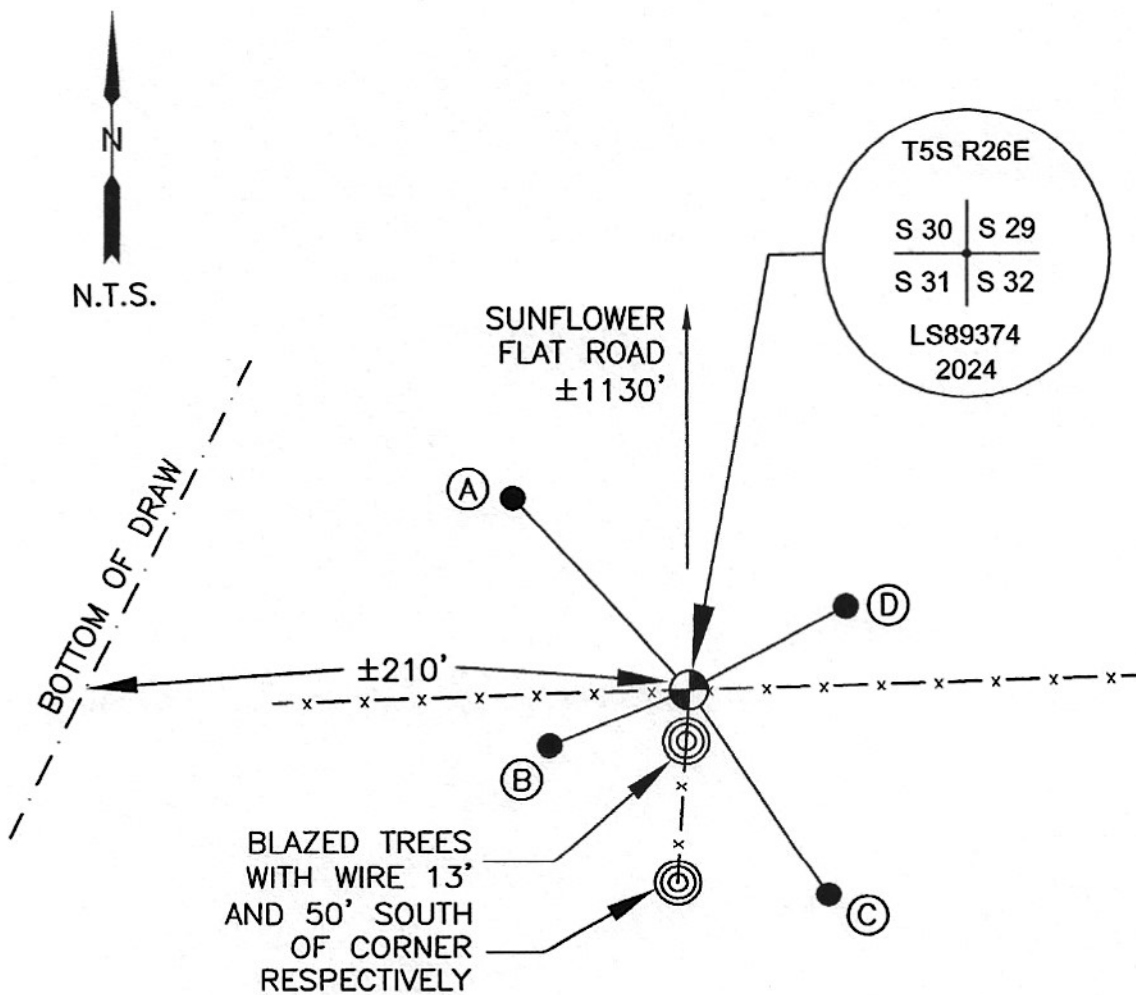

**RECEIVED BY**

Morrow County Surveyor

Date: 10-28-2024

Rec'd By: MPK

No.: 55 26 V5

Folder No.: \_\_\_\_\_

**LOCATION / COMMENTS:**

FROM INTERSECTION OF HWY 207 AND SUNFLOWER FLAT RD, TRAVEL SOUTHEAST DOWN SUNFLOWER FLAT RD FOR ±0.55 MILES. CORNER IS ±1130' DUE SOUTH.

**REGISTERED  
PROFESSIONAL  
LAND SURVEYOR**

*Matthew Patrick Kenny*

OREGON  
JAN 12, 2016  
MATTHEW PATRICK KENNY  
89374PLS

RENEWALS: 6-30-25

**FIRM/AGENCY:**

KENNY LAND SURVEYING  
P.O. BOX 447 HEPPNER,  
OR 97836  
PARTY CHIEF: MATT KENNY

**BEARING BASE:**

REPORTED BEARINGS ARE  
NAD 83(11) OREGON  
NORTH STATE PLANE.