

# OREGON CORNER RESTORATION FORM

**CORNER DESIGNATION:** T5S, R26E, R-9

NORTHEAST CORNER OF SECTION 29, TOWNSHIP 5 SOUTH, RANGE 26 EAST, W.M., MORROW COUNTY, OREGON.

**PREVIOUS RENEWALS / SURVEYS, ETC.:**

T5S R26E WAS ORIGINALLY SUBDIVIDED BY U.S. DEPUTY SURVEYOR EVERETT A. THATCHER UNDER CONTRACT NO. 325 DATED JUNE 4, 1879. THE NOTES READ, "SET STONE 16X10X10 FOR CORNER TO SECS. 20, 21, 28 AND 29. RAISED STONE MOUND AT CORNER".

**MONUMENT AND ACCESSORIES FOUND:**

FOUND SMALL STONE MOUND WITH 1-1/4" O.D. X 16" IRON PIPE SET INSIDE. ALSO FOUND 16X12X9 STONE AND 19X14X9 STONE IN MOUND, NO OBVIOUS MARKINGS FOUND. ALSO FOUND REMAINS OF KINZUA TAG LYING NEAR MOUND. ORIGIN OF IRON PIPE IS UNKNOWN.

**MONUMENT AND ACCESSORIES SET:**

AT LOCATION OF THE 1-1/4" IRON PIPE, SET 2-3/8" BRONZE CAP ON 1-1/2" X 30" GALVANIZED IRON PIPE WITH FLARED BOTTOM, MARKED AS SHOWN IN DETAIL BELOW. BUILT MOUND OF STONE AND EARTH TO CAP. SET NEAR RECORD STONES ON THE EAST AND WEST SIDES OF CAP. SET IRON PIPE ON THE WEST SIDE OF CAP. ESTABLISHED 4 REFERENCE MONUMENTS AS FURTHER DESCRIBED AND DETAILED BELOW.

**REFERENCES:**

- (A) SET 5/8" X 30" STEEL REBAR WITH PINK PLASTIC CAP AT BASE OF 16" STUMP. CORNER BEARS S 64°09'54" E, 37.91'. BEARING OBJECT SIGN ATTACHED TO STUMP.
- (B) SET 5/8" X 30" STEEL REBAR WITH PINK PLASTIC CAP AT BASE OF 24" STUMP. CORNER BEARS N 24°32'14" E. 64.54'. BEARING OBJECT SIGN ATTACHED TO STUMP.
- (C) SET 5/8" X 30" STEEL REBAR WITH PINK PLASTIC CAP AT BASE OF LIVE 12" PINE WITH OPEN SCAR FACING CORNER. CORNER BEARS N 59°06'27" W, 43.70'. BEARING OBJECT SIGN ATTACHED TO TREE.
- (D) SET 5/8" X 30" STEEL REBAR WITH PINK PLASTIC CAP AT BASE OF 30" STUMP. CORNER BEARS S 33°50'09" W. 54.26'. BEARING OBJECT SIGN ATTACHED TO STUMP.

**DIAGRAM:**

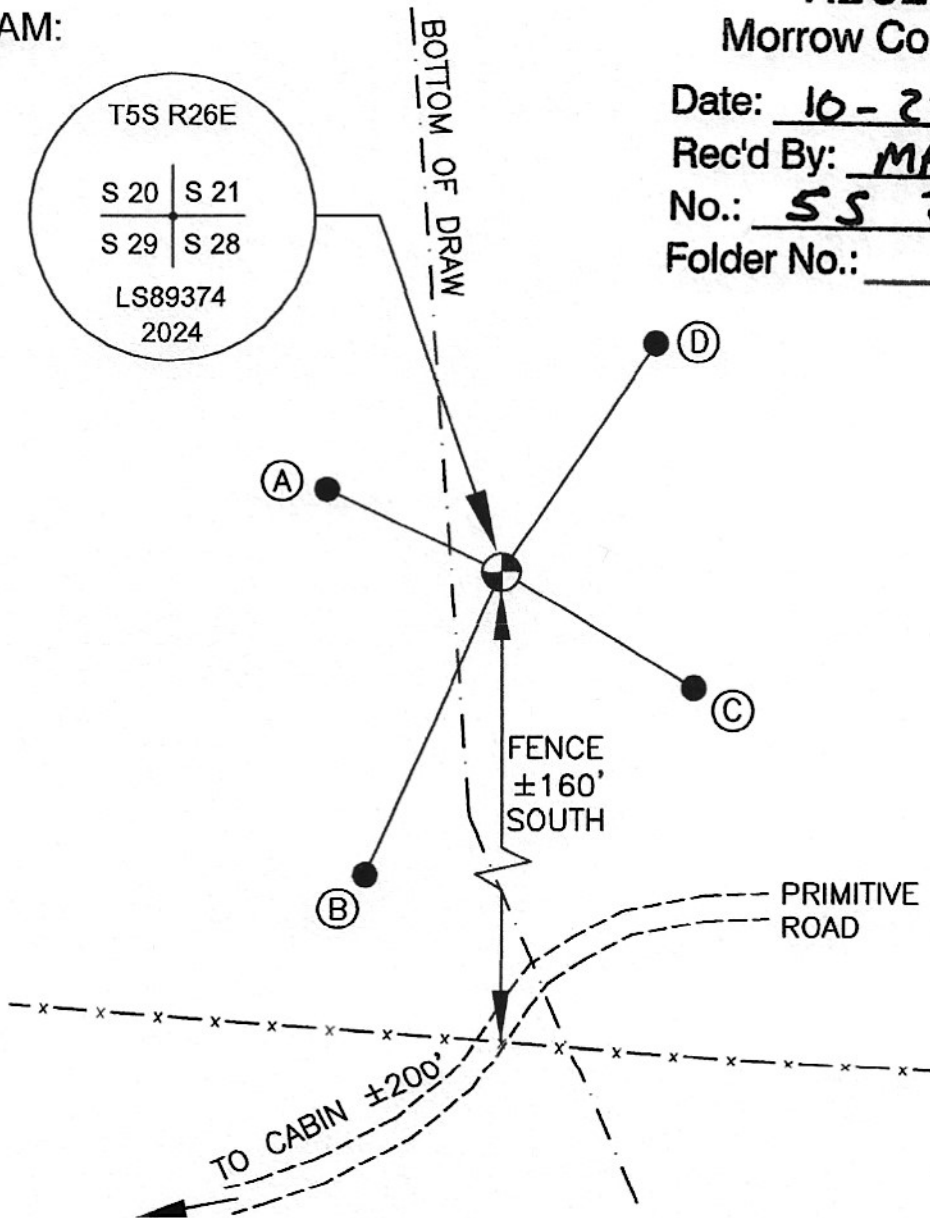

**RECEIVED BY**

Morrow County Surveyor

Date: 10-28-2024  
 Rec'd By: MPK  
 No.: 55 26 R9  
 Folder No.: \_\_\_\_\_



**LOCATION / COMMENTS:**

FROM INTERSECTION OF HWY 207 AND SUNFLOWER FLAT RD, TRAVEL SOUTHEAST DOWN SUNFLOWER FLAT RD FOR ±0.20 MILES TO PRIVATE ROAD. TRAVEL NORTHEAST UP PRIVATE ROAD FOR ±1.4 MILES TO CABIN. CORNER IS ±330' TO THE NORTHEAST. SEE DIAGRAM.

**FIRM/AGENCY:**

KENNY LAND SURVEYING  
 P.O. BOX 447 HEPPNER,  
 OR 97836  
 PARTY CHIEF: MATT KENNY

**BEARING BASE:**

REPORTED BEARINGS ARE  
 NAD 83(11) OREGON  
 NORTH STATE PLANE.

**REGISTERED  
 PROFESSIONAL  
 LAND SURVEYOR**

*Matthew Patrick Kenny*

OREGON  
 JAN 12, 2016  
 MATTHEW PATRICK KENNY  
 89374PLS

RENEWALS: 6-30-25