

OREGON CORNER RESTORATION FORM

CORNER DESIGNATION: T5S, R26E, R-7

NORTH QUARTER CORNER OF SECTION 29, TOWNSHIP 5 SOUTH, RANGE 26 EAST, W.M., MORROW COUNTY, OREGON.

PREVIOUS RENEWALS / SURVEYS, ETC.:

T5S R26E WAS ORIGINALLY SUBDIVIDED BY U.S. DEPUTY SURVEYOR EVERETT A. THATCHER UNDER CONTRACT NO. 325 DATED JUNE 4, 1879. THE NOTES READ, "SET STONE 13X13X? FOR 1/4 SEC. COR. RAISED STONE MOUND AT CORNER".

MONUMENT AND ACCESSORIES FOUND:

FOUND SMALL STONE MOUND WITH PITTED RECORD SIZED STONE IN MOUND, NO VISIBLE MARKINGS. ALSO FOUND REMAINS OF ILLEGIBLE ALUMINUM IDENTIFICATION TAG IN MOUND. NO OTHER STONES OR MOUNDS FOUND IN THE VICINITY.

MONUMENT AND ACCESSORIES SET:

AT LOCATION OF THE FOUND STONE, SET 2-3/8" BRONZE CAP ON 1-1/2" X 30" GALVANIZED IRON PIPE WITH FLARED BOTTOM, MARKED AS SHOWN IN DETAIL BELOW. BUILT SMALL MOUND OF STONE AND EARTH TO CAP. ESTABLISHED 4 REFERENCE MONUMENTS AS FURTHER DESCRIBED AND DETAILED BELOW.

REFERENCES:

- (A) SET 5/8" X 30" STEEL REBAR WITH PINK PLASTIC CAP. CORNER BEARS S 63°08'37" E, 49.89'. BEARING OBJECT SIGN WIRED TO REBAR.
- (B) SET 5/8" X 30" STEEL REBAR WITH PINK PLASTIC CAP. CORNER BEARS N 41°05'04" E, 45.29'. BEARING OBJECT SIGN WIRED TO REBAR.
- (C) SET 5/8" X 30" STEEL REBAR WITH PINK PLASTIC CAP. CORNER BEARS N 33°36'06" W, 43.49'. BEARING OBJECT SIGN WIRED TO REBAR.
- (D) SET 5/8" X 30" STEEL REBAR WITH PINK PLASTIC CAP AT BASE OF 42" SNAG. CORNER BEARS S 78°18'33" W, 49.31'. BEARING OBJECT SIGN ATTACHED TO SNAG.

RECEIVED BY

Morrow County Surveyor

Date: 10-28-2024

Rec'd By: MPK

No.: SS 26 R7

Folder No.:

DIAGRAM:

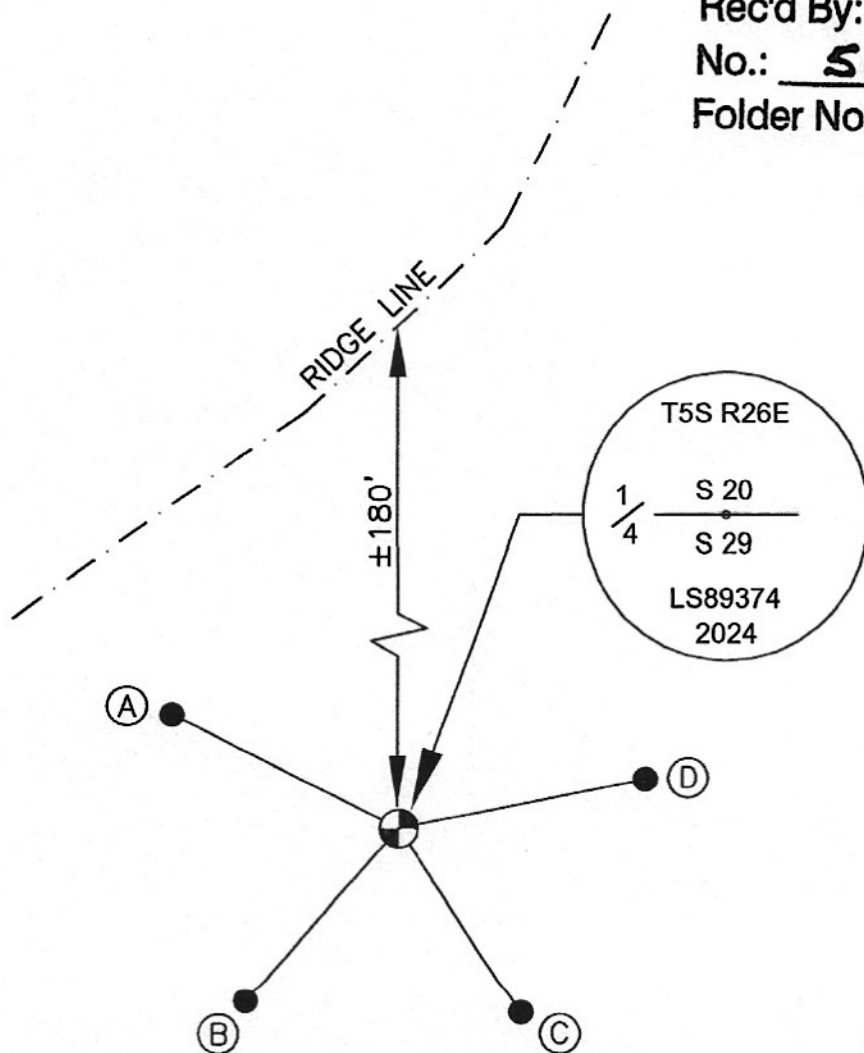

LOCATION / COMMENTS:

FROM INTERSECTION OF HWY 207 AND SUNFLOWER FLAT RD, TRAVEL SOUTHEAST DOWN SUNFLOWER FLAT RD FOR ±0.20 MILES TO PRIVATE ROAD. TRAVEL NORTHEAST UP PRIVATE ROAD FOR ±1.4 MILES TO CABIN. CONTINUE UP PRIVATE ROAD NORTHWESTERLY ±0.80 MILES TO GATE ON RIDGE TOP. TRAVEL SOUTHERLY DOWN RIDGE FOR ±0.25 MILES TO CORNER ON GENTLE SOUTH SLOPE OF HILL.

FIRM/AGENCY:

KENNY LAND SURVEYING  
P.O. BOX 447 HEPPNER,  
OR 97836  
PARTY CHIEF: MATT KENNY

BEARING BASE:

REPORTED BEARINGS ARE  
NAD 83(11) OREGON  
NORTH STATE PLANE.

REGISTERED  
PROFESSIONAL  
LAND SURVEYOR

OREGON  
JAN 12, 2016  
MATTHEW PATRICK KENNY  
89374PLS

RENEWALS: 6-30-25